

P2 Parents' Engagement Day

23 January 2026, 4pm-5pm



23 January 2026, 4pm-5pm



ESTABLISHED 1932

2026 P2 Parents' Engagement Day



Interaction with Form Teachers





ESTABLISHED 1932



A Confident Person
A Self-directed Learner
A Compassionate Leader

A Xingnianian



**Has Confidence to display
the right values**

Has strong Desire to learn

Is able to Lead and Guide





Holistic Education in Xingnan



01

Positive Learning
Disposition

02

Build Right Habits
and Routines

03

Thematic-based
Learning

04

Experiential
Learning





ESTABLISHED 1932



P2 Learning@Xingnan



**Richer Regular
Feedback for
Affirmation and
Improvement**



**Focus on
Acquisition of
Knowledge and
Values**



**Taste Success
and Boost
Self-Esteem
(Prepared for
the rigour of
moving to P3)**



Parents as Supportive Partners



- Importance of being in school every day and punctually (medical certificate or parent letter*)
- Strongly encouraged not to plan for travel during school days (Marked as absent)
- Stay in contact and keep us updated if your child is absent from school (Student's wellbeing is our concern)
- Morning assembly begins at 7:25am. You are encouraged to send your child early so that they can start the day right
- Check Parents Gateway regularly on important information and turn on notifications

School- Home Partnership



Ministry of Education
SINGAPORE



ESTABLISHED 1932

Available now on SC mobile - Attendance App

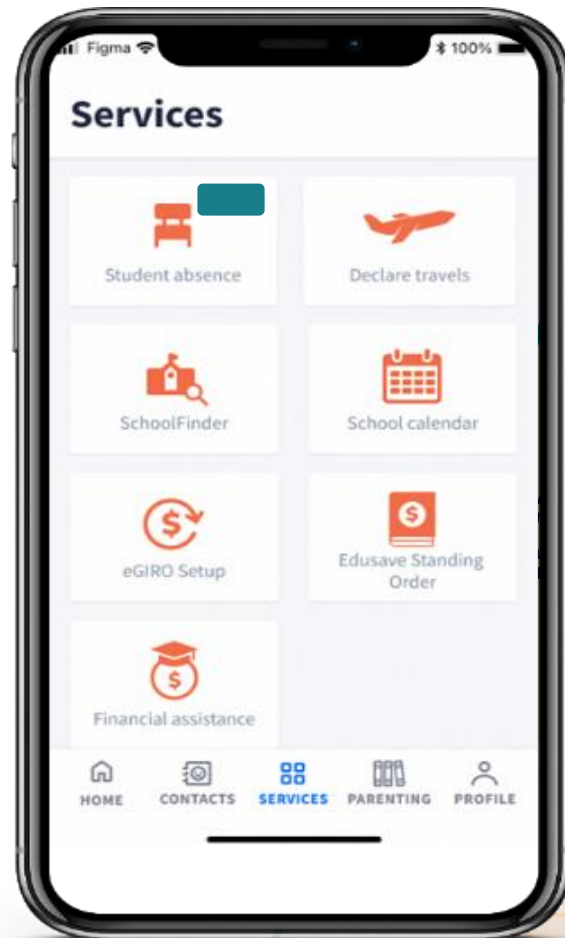

Parent's PG Notification Flow for student absence

Parents can now submit the reasons for absence when they are notified of their child's absence on their Parents Gateway app.

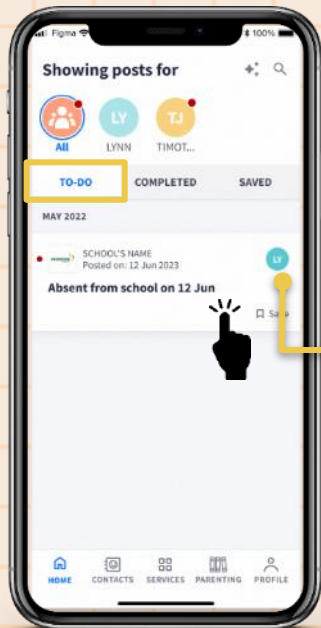

Parents access PG App: To-Do Page

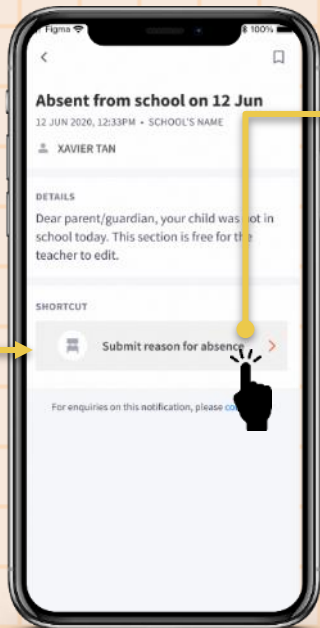

Parent clicks and reads announcement

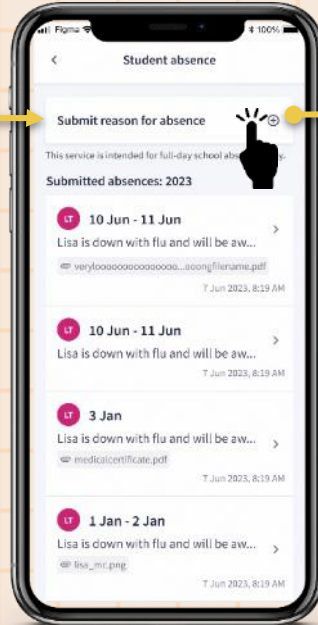

Submit reason on Parent submissions page

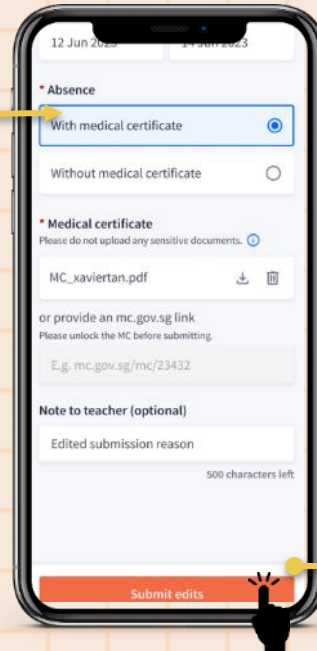

Parent fills in the reason for absence

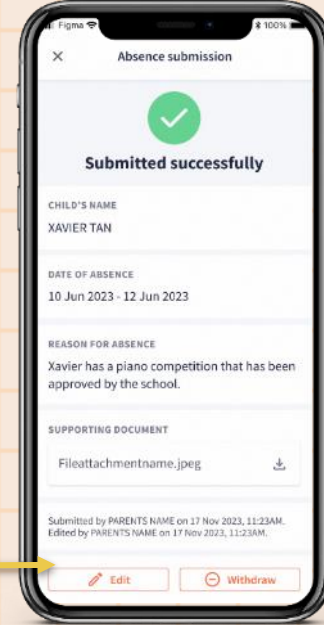

Successfully submitted

Note: Parent can also self initiate child absence submissions via PG App*

*When school is onboard both SC Mobile and PG app

- Even if notification settings to parents is turned off by the school, parents will still be able to notify teacher of child's absence under "Services".
- Submitted documents and information will be deleted at the end of each academic year (16th December).

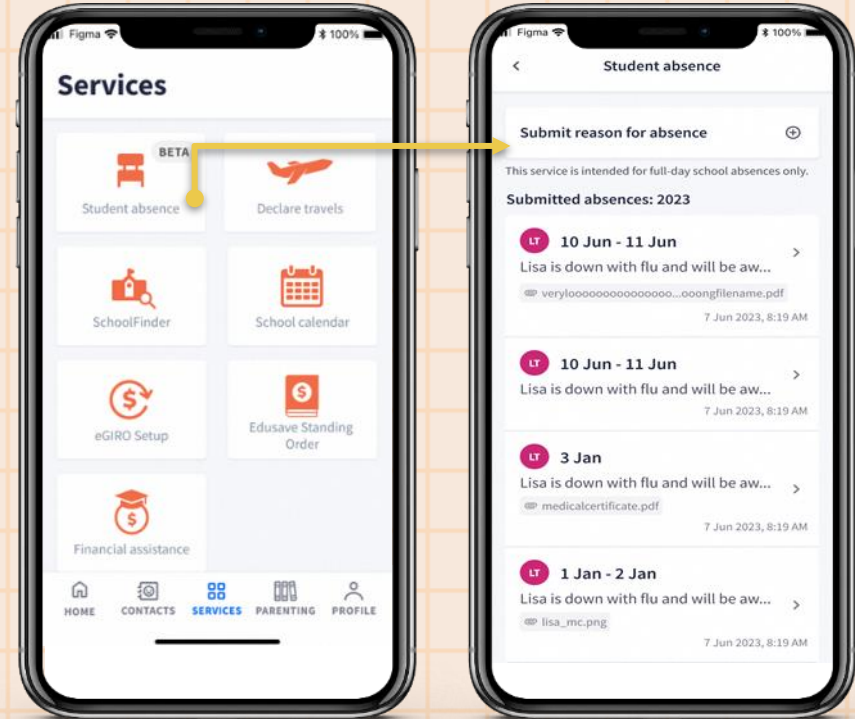

Parent's PG self-initiated submission for student absence

Parents can submit the reasons for student absence before, after or on the date of absence via PG app.

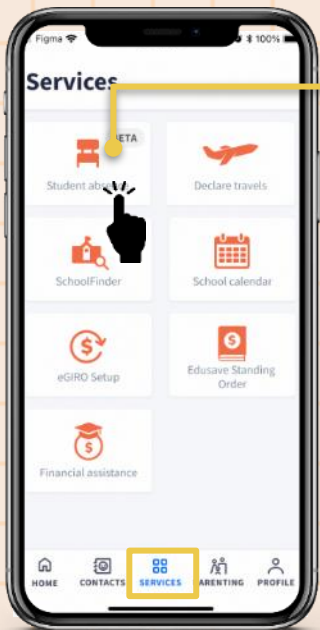

Parents access PG App: Services Page

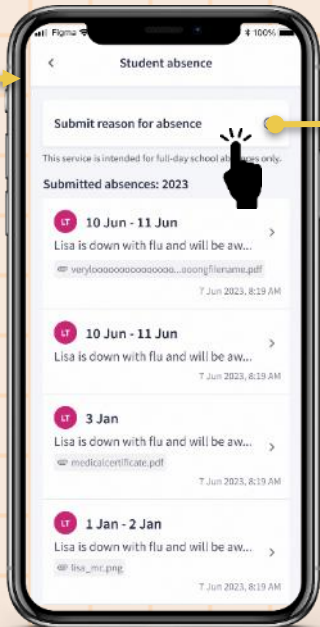

Parent clicks on Submit
reason for absence on
parent submissions page

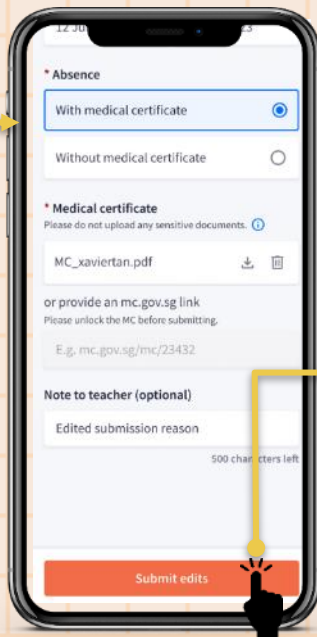

Parent fills in the reason for absence

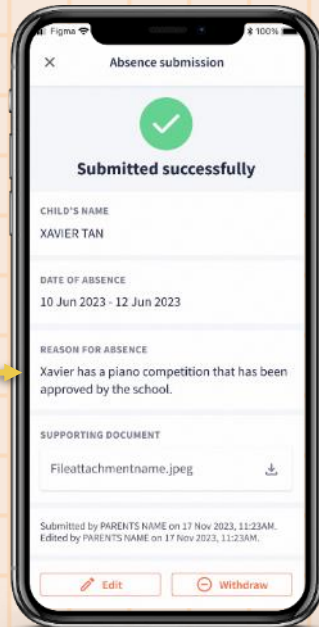

Successfully submitted



ESTABLISHED 1932

Parents as Supportive Partners

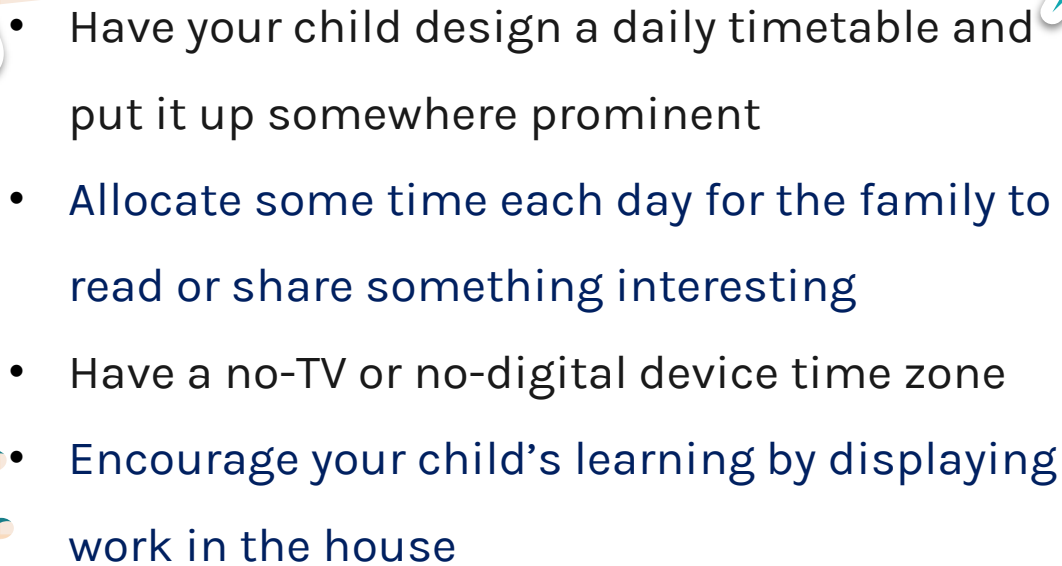
- 
- Have your child design a daily timetable and put it up somewhere prominent
 - Allocate some time each day for the family to read or share something interesting
 - Have a no-TV or no-digital device time zone
 - Encourage your child's learning by displaying work in the house



School- Home Partnership

Know and Support your child

- 
- Respect your child's opinions and listen
 - Understand your child's strengths and weaknesses
 - Make learning enjoyable at home as well
 - Affirm their efforts



School- Home Partnership



Practise Executive Functioning Skills

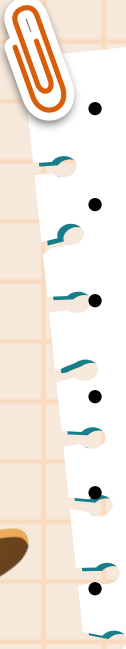

- 
- Help child self-manage and be independent
 - Work together to set routines and habits
 - Teach time management
 - Encourage healthy, balanced life
 - Discipline with empathy & care
 - Be alert to needs and fears



School- Home Partnership



ESTABLISHED 1932

Inculcating Values

- 
- Instill sense of responsibility and resilience
 - Remind them to pack their school bags the night before to help them develop good discipline and habits in taking ownership
 - Check in with them if they have completed their assignment for the day



School- Home Partnership



Homework Policy

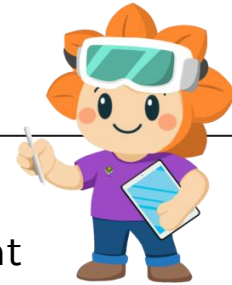

- Reinforces and consolidate learning in the classroom, allowing students to practise and apply the new skills and knowledge learnt
- Develop good study habits such as time management and self-discipline to become self-directed learners
- Provides parents with insights into their child's learning, creates opportunities for meaningful engagement with child's education
- Helps teachers to assess students' understanding and progress and give timely feedback and support

Excessive Homework can have adverse impact on students' holistic development and can also negatively affect their motivation for learning.

Recommended guideline: Less than 5 hours per week, approx. 30 min a day



ESTABLISHED 1932

Homework Policy

Examples of homework	Examples of tasks done by students
<ul style="list-style-type: none">• Pen and paper assignments	Self-Directed Learning (SDL) activities, e.g. self-revision for exams and tests
<ul style="list-style-type: none">• e-learning assignments (e.g. SLS lessons, Koobits)	Student-initiated learning (SIL) as part of HBL days
<ul style="list-style-type: none">• Flipped classroom learning (e.g. watching videos on SLS, research before lessons)	Student-initiated consultations with teachers

Teachers will write the homework on the board. Students will learn to take note of the homework in their school diary.





ESTABLISHED 1932

Roles and Responsibilities of students when managing homework

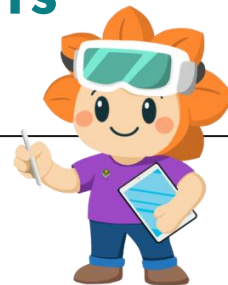

- Understand the purpose of homework and what is expected;
- Keep track of instructions and deadlines;
- Manage their time to complete homework on time;
- Do their best when completing homework;
- Review and learn from teachers' feedback and ask for help when needed.
- Set time for self-directed learning, to consolidate what they have learnt during term time and pursue co-curricular interests at their own pace, as part of holistic development when homework is not assigned during March and September holidays



ESTABLISHED 1932

Roles and Responsibilities of parents/guardians when supporting homework practices

Provide a quiet, comfortable space for homework and establish a regular homework routine to support studying and completing homework;

Guide and support their child's learning;

Encourage good study habits and attitudes;

Be aware of the pressures from school and other activities, and help their child manage time; and

Work together with teachers and the school to support their child's learning and development.





Thank you!

Any questions?